ELYRIA THE 100% CITY

THE CHRONICLE-TELEGRAM

THE HOME PAPER OF ELYRIA AND VICINITY

WEATHER
Fair and Colder Friday.

VOL. NO. LV. NO. 91. ELYRIA, OHIO, THURSDAY, OCTOBER 16, 1919. PRICE TWO CENTS.

STRIKERS CAN NOT UNIONIZE LORAIN MILLS

Fifteen Men, Including Deputy Sheriffs, Are Fined, For Misconduct.

(Staff Special)

Lorain, Oct. 16—No further efforts to hold meetings or to induce any of the 8,000 workmen at the National Tube company to strike are being made. It is generally acknowledged here that all attempts to unionize the U. S. Steel corporation subsidiary plant here have been failures.

No definite action has as yet been taken to cancel the 500 or more deputy sheriffships given to employees of the National Tube Co. This matter will be taken up when Sheriff N. D. Backus returns Friday with W. W. Treble, indicted for embezzlement of $90,000 of the City Bank of Lorain and who is being returned from Los Angeles, Cal.

The National Tube Co. is said to have leased every hall in the city with the exception of the German hall. The riots and trouble incident thereto which were rampant last week have completely died down and the local steel mills are operating unmolested. No attempts to hold union meetings to organize steel workers are planned.

Fifteen employees of the National Tube Co., mainly superintendents and foremen, and many or all of them said to be deputy sheriffs, who were arrested late Thursday night by Lorain police, after a chase which led to Mill Hollow on the Vermilion river in Erie county, and the subsequent rescue from further maltreatment of Mike Ragher and Mike Okovlo, were to have been tried this morning, but appeared late yesterday and changed their pleas to guilty.

H. D. Cook, superintendent of the steel mills and George Snyder, chief engineer, both of Elyria, were fined each $50 and the costs by Police Judge W. P. Duffy. Six other Elyrians and seven Lorain men were fined $10 and the costs.

Fifteen men were shanghaied from the German club meeting. Attorney Hal Johnson of Elyria, represented the kidnappers.

STRIKE QUIZ TO END SOON

(By Associated Press)

Washington, Oct. 16—Investigations of the steel strike by the Senate Labor Committee will be closed next week with the examination of witnesses on the activities of radicals in the strike. Final witnesses will be heard Monday and Tuesday, Chairman Kenyon announced and the committee will then draft its report.

AUTO STOLEN FROM GARAGE

Some bold thieves entered the Buick garage on East Broad street, during the night and stole a 1918 five-passenger car.

Entrance was gained by breaking a window in the rear, and they looked over the various cars in the building before choosing which one to steal. The theft was not discovered until this morning.

REGISTRATION DAYS FRIDAY AND SATURDAY

NON-REGISTERED VOTERS AND THOSE WHO HAVE MOVED HAVE LAST CHANCE

Tomorrow and Saturday are registration days in this city. The voting booths will be open from 2:30 to 5:30 on Friday for those who have not registered or for those who wish a transfer from one ward to another. The booths will be open on Saturday for transfers only.

HIT BY FOLLING TIMBER

Fremont, Oct. 16—A falling timber at Lake Shore Electric power house struck George Moore, chief electrician, today. His left leg was fractured and he was cut about the head and body.

SURGEON CLAIMS HE CAN MAKE OLD AGE YOUNG AGAIN

Dr. Serge Voronoff.

Dr. Serge Voronoff, whose report that he can make an old man young has aroused much interest in all circles, is a Russian and one of the highest authorities on surgery. Dr. Voronoff claims that a man eighty years old could be rejuvenated by grafting the interstitial gland of an ape to replace a gland which has ceased to function properly.

REPORT SAYS 'BIG FIVE' MONOPOLIZING

Packers Charged With Handling More Than 200 Grocery Articles.

(By Associated Press)

Chicago, Oct 16—Lewis F. Swift, president of Swift & Co., today issued a statement denying the charges that the five big packers threatened to control the wholesale grocers' trade of the country which are contained in the last report of the federal trade commission.

Washington, Oct. 16—Reiterations of the claims that the five big packing companies of Chicago bid fair to dominate the wholesale grocery trade and will handle more than 20 foods unrelated to the meat packing industry, many of them directly competitive as meat substitutes, made in part, four of the federal state commissions' report on the industry published today.

Included in the list of commodities said to be falling under control of the "Big Five" are poultry and game dairy products, lard and butter substitutes, canned and dried vegetables and fruit, canned, cured and frozen fish, cocoa, coffee, molasses and cane corn and maple sirup.

In addition, Armour & Company, one of the five, is said to be handling extensively soda fountain preparations and utensils. The extent of the packing control varies with the locality and the commodity and the dealer house business is being absorbed, the report states.

Owing to the secrecy of the packers' methods of conducting much of the business, exact statistics are not available for the country as a whole, which will show just how far the packers' control has reached. Many companies manufacturing or handling these commodities are controlled by the packers' interests, no hint of which is disclosed by the names under which they operate.

"Four of the packers, Swift, Wilson, Armour and Cudahy the reports state, through their subsidiaries, and not including family control companies, handled in 1918, 49 1-2 per cent of the estimated total of shipped, dressed poultry and 33 per cent. of shipped eggs. The same four handled 49 per cent. of all factory made cheese in 1918," the report says.

The Armour Grain company, a factory in the cereal and breakfast food business, reported surplus, undivided profit for the year 1917 of five million, four hundred, twenty-six thousand dollars, after deducting 78 per cent. dividends on capital stock, the report states.

Production of lard compound and butter substitutes by the five packers during the first six months of 1917 was placed at 49 per cent of the total and oleomargerine at 15 per cent.

MARRIAGE LICENSES

Frank Martin, 27, baker and Josephine Marino, 19, Lorain.

Louis Nemith, 24, helper, and Elizabeth Toth, 17, clerk, Lorain.

A. L. Garford Receives The Original Roosevelt Memorial Proclamation

A. L. Garford, Chairman Ohio Roosevelt Memorial Association, Prizes Governor's Proclamation Setting Aside October 27, Commemorating Life of Great American on His Birthday.

Governor Cox has issued a proclamation designating the week of October 19-26 as Roosevelt Memorial week. The proclamation was issued yesterday, and this morning A. L. Garford, state chairman of the Roosevelt Memorial fund, received the original signed proclamation from Governor Cox. It will be preserved as one of Garford's most valued possessession. The proclamation follows:

"We are passing through turbulent times. There is something in the mind of the great mass which has not yet found articulate expression. Beyond question, we are in the midst of a vast evolutionary movement, which promises ultimate good for humanity, but the processes are trying to the hearts of men, and those vested with governmental responsibilities are casting a vigilant eye toward every new day, in the hope that our institutions can work out a solution of the questions that perplex.

"The even balance of the affairs of the world is in the hands of America, and we seem to catch a glimpse of the Divine purpose in molding a democracy in the forests of the western hemisphere as a rock upon which the hopes of mankind could be based in periods of world-wide stress. Never before has there been such need of pressing into public minds the ideals upon which our nationalism was based. Hundreds of thousands of aliens abide with us who know nothing of America except its material benefits. The fires of patriotism can be kindled in their hearts if Americanism becomes an objective that will inspire our sustained effort and interest.

"During the week of October nineteenth to twenty-sixth, the agencies of society throughout the states, will devote a considerable time to the furtherance of Americanism. Inasmuch as October twenty-seventh is the birthday anniversary of Theodore Roosevelt, it would seem fitting that the schools of our state devote at least a part of that day to this vital question. They will find much in the words of that great American with which to implant lasting impressions in the mind of youth. Certainly a text is supplied by his ringing words which I quote:

"'We Americans are the children of the crucible. The crucible does not do its work unless it turns out those cast into it in one national mold; and that must be the mold established by Washington and his fellows when they made us into a nation. We must be Americans; and nothing else.'

"I therefore, by authority vested in me as Governor of Ohio, set aside Monday, October twenty-seventh, nineteen hundred and nineteen, as a time which can profitably be used by the schools of this commonwealth in reconsecrating the purposes of the founders of the Republic.

"In Testimony Whereof, I have hereunto subscribed my name and caused the Great Seal of the State of Ohio to be affixed in the City of Columbus this fifteenth day of October in the year of our Lord, one thousand nine hundred and nineteen.

(SEAL) "JAMES M. COX."

STARK BUYS EADY BLOCK ON CHEAPSIDE

BUILDING OCCUPIED BY REED BROS PURCHASED FOR $60,000

An important real estate deal has been consummated by which A. L. Stark becomes owner of the Northampton block on Cheapside, built and owned by H. J. Eady.

It is currently reported that the purchase price was $60,000. The building is occupied by Reed Bros.' shoe store on the first floor and apartments on the two upper floors. Mr. Stark has not made his plans known as to the future of the property.

10,245 U. S. NURSES IN SERVICE OVERSEAS

Washington, Oct. 16.—That army nurses who served overseas with the American forces during the war had their share of service and suffering, is shown in the final report on the activities corps, made by Miss Julia C. Stimson, acting director, who headed the army nursing service abroad. Between May 8, 1917, and May 31, 1919, 10,245 nurses out of a total of 21,480 enlisted for the war saw service overseas. Three were wounded in action and 266 died while on duty.

MACHINIST RECEIVE $1,077 FOR BACK PAY

Horton...ans, Oct. 16—A check for $1,077 back pay from January, 1913 was received recently by Delmar Ross, a machinist's helper in the Rock Island shops here.

Ross is one of eighteen men on the Rock Island operating drill presses who were granted the pay of machinists by a recent ruling. The $1,077 represents the difference between the wages of a machinist and a machinist's helper dating back to the first of last year.

LETTER HELD CLEW TO MISSING DANSEY BOY

Hamilton, N. J., Oct. 16.—After a week's search and the investigation of a score of supposed clews, the mystery surrounding the disappearance of three-year-old Billy Dansey apparently was no nearer solution today than the day he disappeared.

A letter received by the boy's mother gave the authorities another possible clew to work on today. The letter was postmarked Newark, N. J., and signed with the initials "J. P.". It apparently was in the handwriting of a woman, and in it the writer admitted kidnaping the child, but said that a mistake had been made "in getting the wrong kid."

A Correction

In the Lewis Mercantile Co.'s anniversary sale advertisement the item of $2.75 Pequot sheets should read $1.95 each instead of $1.95 a pair as printed in the ad.

NEXT CENSUS REQUIRES MANY ENUMERATORS

FOUR HUNDRED PERSONS NEEDED TO TAKE CENSUS IN THIS DISTRICT.

The Director of the Census, Hon. Sam. L. Rogers, announces that 80,000 enumerators will be needed to take the next census. The work begins on January 2 and will last about two weeks in cities, and a month or more in rural districts. Rates of pay will vary, depending upon the locality and character of the district to be canvassed. The average pay per enumerator at the census of 1910 was about $70. At this coming census it will probably be not less than $100.

"Active, intelligent, and reliable men and women, not less than 18 years of age, are needed for this task," said Director Rogers, "and, in a sense, this is a call for volunteers. The importance of a complete and reliable census, especially in these critical times when more than ever before perhaps we need complete data regarding population, conditions, tendencies, and resources, can hardly be over-emphasized. The reorganization of the social and economic structure and the readjustment of international relations necessitated by the war must be based on accurate knowledge if we are to act wisely and deal justly with all classes and all interests. It is hoped, therefore, that public spirited energetic people throughout the country will volunteer to act as census enumerators even though they may not care for the positions so far as the pay is concerned. I should be sorry to think, and I do not believe, that all our patriotism was used up by the war and none left over for public service in time of peace."

George Cummins, supervisor of the census for the Fourthenth District of Ohio, which includes the counties of Lorain, Medina, Portage and Summit, states that he will need about 400 enumerators for this district. Applications or requests for application forms should be sent to him on or before October 15. His address is Court House, Akron, Ohio.

As a test of their fitness for the work applicants will be required to fill out a sample schedule and will be duly notified of the time and place for this test. So far as practicable the place selected will be one which is easily accessible.

ELYRIANS IN LONG MARCH AT NORWALK

OVER 2,000 KNIGHTS TEMPLAR TAKE PART IN GOLDEN ANNIVERSARY

Norwalk, Oct. 16—More than 2,000 marched in a parade that proved the most spectacular feature of the three day celebration held here in honor of the fiftieth anniversary of Norwalk commandery(No. 18, Knights Templar.

Fifteen commanderies and twelve bands were in line, including the Elyria commandery. Clark M. Thorpe of Cleveland, the only survivor of the twelve charter members of Norwalk commandery, was present.

A class of 111 candidates was initiated. The celebration closed with a ball at the state armory last evening.

TO ATTEND LABOR MEETING AS BRITISH REPRESENTATIVES

George Nicoll Barnes, above, and John Robert Clynes.

George Nicoll Barnes, British minister without portfolio, is the principal representative of the British government at the international labor conference, to be held in Washington. He has been much in the public eye in England recently in connection with that country's labor troubles. John Robert Clynes, vice president of England's labor party, ranks next to Barnes in importance in the list of British delegates. He was food dictator during the latter part of the war and has been taking an active part in the present labor crisis.

Dry Amendments To Be Explained at Four Meetings

AT CARLISLE TONIGHT, SOUTH LORAIN FRIDAY AND WELLINGTON AND SOUTH AMHERST SUNDAY.

This evening at Carlisle Center School House, there will be a Children's Program, at which Principal R. P. Vaughn, of Elyria High school will speak also. After the entertainment a wiener roast will be enjoyed. This is a chance for the men and women of the vicinity to spend a pleasant evening together.

At South Amherst, Congregational church, Sunday, October 19th, at 7:00 p. m. sharp, there will be a meeting, at which Attorney D. A. Baird, of Elyria, will explain the four important issues before the voters who are interested in keeping Ohio in the dry column after November 4th election. This is of special interest to all who have South Amherst prosperity at heart, and there should be a large crowd out Sunday evening.

Sunday evening, October 19, at 7 o'clock, Wellington will have a union meeting, at which J. F. Burke, editor of the Chronicle-Telegram, Elyria, will deliver an address in the interest of the campaign being waged against the liquor traffic. All of the voters of Wellington township are especially invited to hear the four issues to be voted upon discussed.

Elyria and Sheffield Township people will be given a pleasant entertainment on Friday night, October 17, when Ben Thomas, of South Lorain, and a singer, will give illustrated stereopticon views of songs. Attorney A. W. Cinniger, of Lorain will also speak regarding the four propositions which come before the voters at the November 4th election. This will be a splendid time for the men, women and children of this vicinity to spend an enjoyable and instructive evening at Vincent M. E. church.

AUSTRIAN DIES IN PEN CHAIR

(By Associated Press)

Columbus, Oct 16—V. Zeneich, an Austrian, aged thirty, will pay the supreme penalty at the Ohio penitentiary after midnight tonight when he will be electrocuted for the murder of Nicholas Chambers, aged 60, whom he shot and killed in Tuscarora last spring during a celebration for home-coming soldiers.

WM. J. BRYAN SPEAKS HERE ON SATURDAY

Also Speaks at Oberlin and Lorain on Timely Issues

Residents of Lorain County are afforded a rare opportunity Saturday to hear the silvertoned orator, William Jennings Bryan.

The great commoner, several times a candidate for the United States presidency will invade the county in the interests of the Anti-Saloon League. He is said to have improved his superb oratorical ability since his presidential campaign which established for him the reputation as one of the world's foremost orators.

Mr. Bryan will deliver addresses at Elyria and Lorain in the afternoon and at Oberlin in the evening. The Elyria address will be given at the First Congregational church at three o'clock, at Lorain an hour and a half later and at First Congregational church, Oberlin at 7:30 o'clock.

His subject will be "The Work Accomplished and the Task Before Us."

It is generally conceded that the great commoner will be accorded immense crowds in his invasion of Lorain county on Saturday.

He will be accompanied by Dr. Howard H. Russell, who founded the Anti-Saloon League at Oberlin 26 years ago.

SAM GOMPERS IS IMPROVED

(By Associated Press)

Washington, Oct 16—Samuel Gompers, president of the American Federation of Labor, who is suffering from nervous exhaustion was reported somewhat improved today, but his physicians have ordered him to remain in bed.

RUSSIAN REDS FACE DEFEAT FOUR FRONTS

Armies of Soviet Government Are Retreating—Petrograd May be Captured.

London, Oct 16.—Forced back by the onslaughts of enemies on four fronts, the armies of the Soviet government of Russia appear to be facing a period pregnant with disaster.

Gen. Denikine's Cossacks from the south, Polish forces from the west, northwestern Russian legions on the northwest and nothern Russian troops from the north during the last few days have forged ahead until it seems the Bolshevik armies are between the upper and nether millstones.

Petrograd is doomed to capture, in the opinion of observers, Gen. Yudenitch being at Gatchina, only twenty five miles south of the former Russian capital.

In the extreme north the northern Russian army has broken the resistance of the Bolsheviki, according to reports, and are pursuing the enemy toward Onega, a village about 150 miles west of Archangel. Further to the south it has forced its way far down along the Dvina river.

Polish forces have captured Kovno, on the extreme northern end of their line. Denikie's men have driven a giant wedge into central Russia as far as Orel and are thought to be on their way toward Tula, an important railway center that is considered the key to Moscow.

East of the Urals is Admiral Kolchak's army, but it is seemingly too far away to enter into consideration as vital factor in the situation which is developing in Russia proper. Gens. Denikne and Yudenitch and Admiral Kolghak are said to be operating in close coordination.

West of Gen. Denikine's army are forces, of Ukarinians who, while supposed to be hostile to the Bolsheviki, have declared war on Denikine because of alleged atrocities perpetrated by the latter's soldiers on their advance toward Moscow. Reports have been received, however, that part of the Ukrainian army has joined Denikine, having been assured that the latter will wrest Eastern Galicia and the province of Chelm from Poland.

ATTENTION!

In today's issue you will find an entirely new and up-to-date classified page.

We have re-organized the old want ad department into a real classified advertising page where your every want will be very easily found through our new index system.

All the classifications are numbered at the head of their respective columns. Just glance over the index, on page 11, find the subject which interests you, it will refer you to the number under which you will find the item in the classified ads.

If you require help, want to rent rooms or a house, or have rooms for rent, house or lot for sale or anything to exchange, just phone our want ad deparament and we will assist you in writing the ad to get the results desired.

Our classified page is for your use, and we are here to give you real service. Read it every day—it tells what property is selling at, it shows many bargains in real estate, it directs you where to buy and it is the "show window" delivered into your home daily.

Try a classified ad and watch the results.

DIRECTS MEMORIAL HOSPITAL AT RHEIMS

Dr. Mary Louise Le Forte.

Dr. Mary Louise Le Forte, medical director of the American Memorial Hospital at Rheims, has just returned to France, after securing in New York medical equipment for the winter hospital. Dr. Le Forte says that the aim is to have each bed in the hospital endowed in the memory of an American soldier.

SPECIAL CAR DISTINGUISHED VISITORS HERE

LONDON AND PETROGRAD SALESMEN JOIN U. S. BRETHREN ON INSPECTION TOUR.

The Willys-Overland plant in this city received a visit today from 20 dealers, traveling representatives and employees who are making a tour of the various plants of the company for the purpose of more thoroughly familiarizing themselves more especially with the new Overland 4 which is soon to be placed on the market.

The gentlemen came here on a special car after visiting the Toledo plant, and expressed themselves as being well pleased with the local plant, saying it certainly was one of the best they had seen in their travels.

In the party were the following: E. K. Slack, Oklahoma City; F. A. Baggs, London, England, E. Prince, Petrograd; A. H. Goette, St. Louis; F. C. Trachsel, Greece, Bulgaria and Turkey; C. B. Smith, Oklahoma City; W. T. Robinson, Huron, S. D.; B. R. Patterson, Oklahoma City; F. L. Grant, Memphis, Tenn.; O. R. Charlton, San Antonio, Texas; J. W. Triett, New York City, L. L. Everley, Oklahoma City, Dan Crowley, San Francisco; A. S. Northrup, Toledo; H. R. Reed, Mobile, Ala.; J. L. Baker, Jackson, Tenn.; H. R. McCutcheon, Holden, Mo., and W. K. Rierdon, Sioux Falls, S. D.

INDUSTRY MEET SPARS FOR TIME

Washington, Oct 16—Still sparring for time in which to harmonize views, the industrial conference was not expected to act definitely upon any of its major problems when the session convened today.

After some debating and division yesterday, the question of steel strike arbitration was postponed until today and the general committee given another chance to present proposals touching upon collective bargaining. Employers opposed delay when the point was brought up yesterday, but the public and labor delegates had a majority when the motion to postpone action was voted upon.

The illness of Samuel Gompers, labor's chief representative, though not considered vitally serious was a disturbing factor at yesterday's session of the conference.

LORAIN BANK INCORPORATED

GEORGE OROSZY HEADS $50,000 FIRST STATE BANK OF LORAIN.

Columbus, Oct. 16.—The First State Bank of Lorain was incorporated here today for $50,000 by George Oroszy.

BIG $1,000,000 SALE WEEK TO START MONDAY

Elyria Merchants to Offer Attractive Bargains to The Public.

The merchants are all set for the Million Dollar Sale beginning next Monday and lasting the entire week. Max Goldstein, chairman of the committee, announces that all of the members of the Better Business Club are ready to offer to the buying public of Elyria and vicinity during this week exceptional prices and discounts on many articles in their stores.

The merchants will endeavor to do a million dollars worth of business during the week of October 20th and because of the lateness of the season they will be able to offer to the public exceptional bargains in a great many lines.

With winter coming on this sale presents an exceptional opportunity to the people of this community to secure their winter clothes and household necessities at a reduction in price.

The members of the Better Business Club through these sales are attempting to beat the high cost of living and to extend to the public every possible opportunity toward securing the high-grade necessities at the lowest possible cost.

ARMED ARMY STOPS FIFTY ORGANIZERS

COAL MINERS REPORT SPECIAL TRAIN WITH MACHINE GUNS TRAILED PARTY

Huntington, W. Va., Oct. 16—Fifty union organizers who went into Logan County yesterday in an attempt to unionize coal miners in that section and who claim they were forced to leave by several hundred armed men reported their case today to district headquarters of the United Mine workers of America at Charleston. It is expected that union officers will take steps immediately to secure complete details of the turning back of the organizers and place the facts before state officials for an investigation. Shortly before midnight the fifty organizers returned to Huntington and reported that they had been stopped near Logan by armed men and that later an armed train with several hundred men and machine guns on board had followed their train back across the Logan County line to a point near this city.

PRES. WILSON AGAIN BETTER

Washington, Oct. 16.—Pres. Wilson, relieved from the glandular swelling from which he suffered for five days, had a good night's rest last night, said a bulletin issued at noon today by his physician.

MAYOR ASAPH JONES DELIVERED ADDRESS STATE KIWANIS MEET

Columbus, Oct. 16—Kiwanis clubs of Ohio held their state session in this city, Wednesday. There were present delegations from Cleveland, Cincinnati, Toledo, Elyria, Dayton and other cities.

A welcome to the city was given this morning by Mayor Karb. The respones were made by J. R. Birch of Cleveland, state governor, and O. Samuel Cummings of Chicago, international secretary of Kiwanis clubs.

Mr. Birch urged a general broadening of the activities of Kiwanis clubs so that they can take part in civic and community enterprises. He urged a policy of doing something for the other fellow. Mr. Birch reported 2,000 Kiwanians in Ohio.

Mayor Asaph Jones of Elyria and others expressed the opinion that the clubs can be of great service in quelling the unrest.

HORSE KICK FRACTURES SKULL

Marion, Oct. 16—Ernest Kempley, 45, residing near Larue, Michigan county, suffered a fractured skull when a horse kicked him at Kenburn, Hardin county, yesterday afternoon. He will recover, physicians say.

DAYLIGHT BURGLAR CAPTURED IN LONG CROSS COUNTRY RUN

CANADIAN SOLDIER WHO ROBBED HOME OF MRS. CARL FRIDAY OVERPOWERED BY POLICE

After a lively chase of nearly a mile, the police yesterday afternoon captured a daylight burglar charging him with entering the home of Mrs. Carl Friday on West Bridge street and ransacking it.

The man was detected leaving the house by a neighbor, who notified William Sudro, employed by Mrs. Friday, and he notified the police.

Patrolman Hill jumped in an automobile driven by Frank Wincek and they soon got track of their man who had hurried to West river street.

When Wincek saw them approaching he started to jump a fence and Wincek grabbed his legs. Both men fell over the fence, but Wincek held on and he and Hill soon had the man subdued.

On being taken to the police station he said his name was Fred Debey, a Canadian soldier. He had with him the late Mr. Friday's gold watch, a kodak and several other articles stolen from the house. He was bound over to await the action of the grand jury by Mayor Jones this morning.

NEW ELYRIA INDUSTRY LETS FACTORY BUILDING CONTRACT

PLANT STRUCTURE WILL BE 80 BY 160 FEET, READY BY JANUARY 1.

The Elyria Steel Products Co., Elyria's newest manufacturing enterprise, are going right ahead with their plans for starting up their plant as soon as possible.

Yesterday they let the contract for building the main structure which will be 80 by 160, to The Henry Schenck Co., of Erie, Pa. The building will be of brick, steel and concrete and it is planned to have it ready for occupancy not later than January 1st.

The new concern have purchased twenty-five acres of ground south of the city near the Elyria Iron and Steel Co. plant, and will manufacture a line of stamped goods, principally automobile accessories.

SAYS HIS PRESCIPTION HAS POWERFUL INFLUENCE OVER RHEUMATISM

Discoverer Tells Druggists Not to Take a Cent of Anyone's Money Unless Affection Completely Banishes All Rheumatic Pains and Twinges.

Mr. James H. Allen suffered for years with rheumatism. Many times this terrible disease left him helpless and unable to work.

He finally decided, after years of ceaseless study, that no one can be free from rheumatism until the accumulated impurities commonly called uric acid deposits were dissolved in the joints and muscles and expelled from the body.

With this idea in mind he consulted physicians, made experiments and finally compounded a prescription that quickly and completely banished every sign and symptom of rheumatism from his system.

He freely gave his discovery to others who took it, with what might be called marvelous success. After years of urging he decided to let sufferers everywhere know about his discovery through the newspapers. C. W. Phillips has been appointed agent for Allenrhu in this vicinity with the understanding that he will freely return the purchase money to all who state they received no benefit. advt

A GOOD TONIC FOR WOMEN NEEDING STRENGTH

Was in a Weakened and Run-Down Condition Just Like Thousands of Women. Said This Lady.

"I was in a weakened and run-down condition just like thousands of other women and so nervous and fretful even my children playing about the house would almost drive me to distraction," declared Mrs. C. H. Clarke, whose address is given below.

"I felt all tired out all the time and even the nights when I did manage to get to bed, it seemed like I could not rest. I would wake up so tired. The least little bit of housework tired me out dreadfully. My appetite and digestion didn't seem right either and though I knew I needed something to build me up I didn't know what in the world to get until I saw Earle's Hypo-Cod advertised. My husband went down and got me a bottle of Earle's Hypo-Cod and it has done me so much good I praise it to all. I'm better and stronger all over and sleep good. Wake up feeling refreshed and my nerves are dandy," continued Mrs. Clarke, 10422 Lorain Ave., Cleveland, Ohio.

It is while we are in a rundown condition that disease attacks us, for before then is not fortified and the disease resisting vitality is at a low ebb. In autumn and fall we all should strengthen the system, build ourselves up—ward off wintry troubles and feel fresh, strong, vigorous and robust again.

Thousands recommend Earle's Hypo-Cod. Doctors, nurses, chemists, all say it is remarkable how quickly this extremely powerful preparation puts the user back on his or her feet.

Earle's Hypo-Cod is sold here by Harry A. Crandall's drug company, and the leading druggists in all nearby towns. Price $1.20 plus 5c war tax. advt

REVENUE COLLECTORS OF TAX WILL BE IN THIS CITY TOMORROW

Victor F. Breitenstein, Deputy Collector of Internal Revenue of Cleveland, Ohio, will again be at the Civil Service room of the local post office between 8:30 a. m. and 4:30 p. m., Friday, prepared to accept payment of war tax from local merchants.

Government officials in charge of the zone tax paying movement feel greatly encouraged by the universal response to the request that Federal tax be paid at home. The popularity of the movement will perceptibly increase as soon as merchants and taxpayers have accustomed themselves to the accommodations made possible for them at the Elyria post office. Every one is assured of courteous treatment and prompt service. A special effort is being made to have all remaining current taxes in Elyria and vicinity paid in tomorrow so that spare time may be taken up in other investigations.

A special request is made that independent house to house corset vendors, a list of whom is in the hands of Mr. Breitenstein, appear for the payment of taxes some of which are delinquent since May first. Attention is directed to the fact that motor truck long distance hauling is an item for taxation and should be given prompt attention.

Sufficient blanks for the return of all taxes are in the hands of the Deputy Collector.

MUCH LUGGAGE IN MIGRATING BRINGS ARREST

WOMAN CROWDED OFF SIDEWALK, FINED $25 AND MAY MISS BOAT.

Lorain, Oct. 16.—Laxi Galis, former employee of the National Tube Co., drew his savings from the bank, purchased his ticket and started on his way for Europe, claiming there was too much disorder and strife in America.

While Galis was on his way to catch a car for Cleveland en route to New York and then to Europe, a pedestrian woman complained when he took all the sidewalk with his baggage and Galis was arrested. He drew a fine of $25 and the costs.

The arrest, Galis believes will re-

The arrest, Galis believes will be-

New York.

CURED HIS RUPTURE

I was badly ruptured while lifting a trunk several years ago. Doctors said my only hope of cure was an operation. Trusses did me no good, finally I got hold of something that quickly and completely cured me. Years have passed and the rupture has never returned, although I am doing hard work as a carpenter. There was no operation, no lost time, no trouble. I have nothing to sell, but will gladly give full information about how you may find a complete cure without operation, if you write to me. Eugene M. Pullen, Carpenter, 5616 Marcellus avenue, Manasquan, N. J. Better cut out this notice and show it to any others who are ruptured—you may save a life or at least stop the misery of rupture and the worry and danger of an operation.—advt

Bill for Bill Yanks Stumped Paris Boniface

London, Oct. 15—Now that the American peace delegation is winding up its activities in Paris, it has been confronted with a bill by the proprietor of the Hotel Crillon, American peace headquarters, according to a report reaching London.

Over and above the rent agreed upon when the hotel was requisitioned for the housing of the American plenipotentiaries and their staff, the following charges were included in the bill:

To loss of clientele—$90,000.

To demoralization of staff by having accustomed them to receive wages above the ordinary standard—$45,000.

To these demands the American peace delegation has not replied directly, but they in their turn sent in a bill to the proprietor of the Hotel Crillon, the main items of which are:

Advertisement of hotel by making it American headquarters—$90,000.

To improvement of staff by teaching them American methods of work—$45,000.

So far the hotel proprietor has not found a reply to this counter from the Yankees.

BAKER'S CROSSING

October 16.—A little daughter came to gladden the home of Mr. and Mrs. John Boice, Saturday, Oct. 11th.

Mrs. Merle Parker is on the sick list.

Mrs. Ashy Neel spent a few days in Cleveland the past week.

C. Wiremiller was in New London Saturday.

Mr. and Mrs. M. W. Laborie and children, Lillian and Ellsworth, attended a birthday party in Sullivan Sunday at Cliff Larrabees, given in honor of Mrs. Larrabees' father, Elmer Knapp, of Ashland.

Chas. Hicks and family of North Eaton, were guests of Mr. and Mrs. Richard Heffner Sunday.

Mr. and Mrs. E. B. Drlam spent Sunday at the Beckley-Laughery home.

Mrs. Nora Cole spent Sunday afternoon at Mrs. Ethel Draper's.

Dudley and Myron Cole visited friends in Albion, Saturday and Sunday.

Mrs. Boone and sons spent Sunday at John Boice's.

Miss Marian Eglin is visiting her grandparents, Mr. and Mrs. E. D. Baker.

Geo. Wilcox and family, of Dedford, spent Saturday night and Sunday at his brother's, E. L. Wilcox.

E. L. Wilcox was in Elyria, Monday.

Arthur Cole and C. W. were in New London, Monday.

Mrs. Nora Cole was in Richfield, Monday.

BOTH ARMS BROKEN IN FALL.

Amherst, Oct. 16—Charles Dale had both arms broken above the elbow and the ligaments of his back torn when he fell from a ladder while picking apples.

Doctor Issues Warning And Tells How to Stop Tobacco Habit

New York: Dr. Connor, formerly of Johns Hopkins Hospital, says: I am often asked if I know anything to stop the tobacco habit and I always recommend Nicotol, which I have prescribed with great success. Nicotol contains no habit-forming drugs, is absolutely harmless and produces astonishing results in a very short time. The use of tobacco sans the vitality, vim, vigor and ambition of the slave who is enthralled by its seductive effects. It undermines the health and leaves the victim an easy prey to general debility, throat and lung troubles, nervousness, insomnia, heart trouble, kidney trouble, headache, tongue and lip cancer and even blindness. Physicians the world over often trace the start of the above diseases and many others to nicotine poisoning.

If you want to free yourself from tobacco go to any drug store and ask for Nicotol tablets. Take one tablet after each meal and in a short time you will have no desire for tobacco—the craving will have left you. With the nicotine poisoning out of your system your general health will quickly improve.

Note: When asked about Nicotol tablets, one of our leading druggists said: "It is truly a wonderful remedy for the tobacco habit—away ahead of anything we have ever sold before. We are authorized by the manufacturers to refund the money to every dissatisfied customer and we would not permit the use of our name unless the remedy possessed unusual merit." Nicotol is sold in this city under an iron-clad money-back guarantee by all up-to-date druggsts including C. C. Bowers. advt

Who's the Profiteer?

"Not I," says the packer. "Not I," says the manufacturer. "Not I," says the middleman. "Not I," says the retailer. "Surely not I," says the consumer with the fat pocketbook. "And positively not the farmer!" thunders

The COUNTRY GENTLEMAN

True enough, the farmer has profited by war prices. But to what extent? Well, he has been able to paint his house so it looks as well as the grocer's in town.

He has been able to buy an automobile as good as the plumber's. His family has been able to wear clothes as good as the other church folks.

In other words, the farmer for the first time has had a fair living wage for his labor, with a little return on the capital he has invested in his farm and its equipment.

The farmer is not a profiteer, and THE COUNTRY GENTLEMAN will fight to prove his right to a fair profit for his labor and his products.

A year's subscription to THE COUNTRY GENTLEMAN (52 issues) is the biggest dollar's buy on the market. Get your money's worth—a hundred times over—by letting me order it for you today. Remember—

ONE DOLLAR A YEAR IS ALL IT COSTS!

J. L. PETERS

Phone Number 958R. 144 Harvard Ave., Elyria

The Country Gentleman 52 issues—$1.00 | The Ladies' Home Journal 12 issues—$1.75 | The Saturday Evening Post 52 issues—$3.00

How they drink *Orange-Crush* in the Panama Canal Zone

168,000 glasses of the most delicious of all drinks sold each month

THE population of the Panama Canal Zone is approximately 23,000. During the 5 months from September, 1918, to February, 1919, enough *Orange-Crush* was sold to serve 840,000 glasses—39 glasses for every man, woman and child in the Zone.

Why? Because Ward's

ORANGE-CRUSH

Is So Delightfully — So Surprisingly — Delicious!

When you have sipped *Orange-Crush*, sparkling, golden, ice-cold, you'll understand its popularity.

Nothing is more refreshing than a sparkling glass of *Orange-Crush* because it is made from the fruit oil pressed from fresh, ripe oranges and such other wholesome ingredients as pure granulated sugar, carbonated water and citric acid, which is a natural acid found in oranges, lemons and grapefruit.

Try *Orange-Crush* to-day. Drink it every day—many times a day. Order a case for your home—it will always delight.

The Waite Co.

Lewis' GREAT ANNIVERSARY SALE Lewis'

Starts Today, October 16th

A Harvest of Unusual Economies on Seasonable Merchandise Is Offered in Our

3rd ANNIVERSARY SALE

This Great Sales Event Will Continue for

Two Days More: Friday and Saturday, Oct., 17, 18

Augmented Stocks Have Been Prepared in Every Department to Meet the Unusual Demands That Will Follow the Offerings of Such Values.

NOT JUST SUITS, COATS AND DRESSES, BUT GOOD SUITS, COATS AND DRESSES AT ANNIVERSARY SALE PRICES.

Coats

$29.00 COATS AT

$19.85

There are coats of Silvertone, Scotch Tweeds and Polo Cloth among these new Fall and Winter Coats.

Suits

$48.00 SUITS AT

$39.50

Among these new Coats are many conservative and regulation styles, plain and novelty cloths some with wide fur collars.

$6.75 Georgette Waists at
$4.95

Made of fine quality Georgette Crepe handsomely embroidered, all colors.

DRESSES

DRESSES UP TO $65.00 AT ***$19.85***

Silk, Satin, Wool and Georgette Crepe Dresses Lace, Ribbon and Embroidery Trimmed, New York's latest styles are included in this lot.

DRESSES

ONE LOT OF WOMEN'S DRESSES, WORTH UP TO $18.75, AT ***$9.85***

These Dresses are made of fine quality Silks, Satins and Wool Fabrics and are new styles, prettily [illegible]ned.

DRESSES

$25.00 PARTY DRESSES AT ***$9.50***

One lot of White Dresses made of Voiles, Organdia and Nets, lace and embroidery trimmed. Most of them are slightly soiled from handling (while they last).

$68.50 Women's Suits at
$55.00

Suits of Velours, Silvertones and Novelty Check Suitings, some with wide fur collars, all new suits this season.

3rd Anniversary Sale Specials — Lewis — 3rd Anniversary Sale Specials

75c Fancy Ticking, per yard **49c**
Best quality fancy Ticking, suitable for mattresses or upholstery purposes.

39c Checked Shirting, per yard **29c**
Suitable for making men's wool shirts. Fine quality. Fast colors.

50c White Wool Flannel, per yard **29c**
A good quality of white baby flannel, suitable for infants' and children's underskirts.

$2.75 Pequot Sheets, per pair **$1.95**
Pequot sheets for full sized beds. Hand torn hems, made of soft, white finish.

$1.50 White Flannel, per yard **$1.10**
A good quality of wool flannel, with scalloped and hemstitched edge, neatly embroidered for children's, infants' or women's underskirts.

59c Linen Towels at each **39c**
A good quality of linen huck towel, of Irish manufacture, 17x35 inches. One of the best towels made.

29c Half Linen Crash, per yard **19c**
Pure, white linen weft toweling with colored border, suitable for hand or roller towels.

$1.50 Table Damask, per yard **95c**
Extra satin damask, 70 inches wide, wears like all-linen. A good variety of patterns to choose from.

$2.50 All-Linen Table Damask, per yard **$1.85**
Strictly all-linen table damask, pure white, 70 inches wide, much less than the import price.

85c Import Dress Ginghams, per yard **59c**
32 inch dress gingham, finish plaids and checks, colors absolutely fast.

$1.00 Printed Dress Voiles, per yard **59c**
All remaining styles in printed dress voiles, 36 and 40 inches wide, suitable for afternoon and evening wear.

29c White Dress Voiles, per yard **19c**
Suitable for afternoon or party dresses.

50c White Skirting, per yard **25c**
One lot of heavy, white skirtings in plain and fancy weaves, 36 inches wide.

$3.75 Wool Finish Blankets, per pair **$2.95**
Extra heavy cotton blankets, in gray or tan, for full sized beds.

$12 All-Wool Army Blankets per pair **$9.00**
Gray, camping blankets, single, extra heavy. Can be used in place of comforters.

$7.50 Nashua Wool Nap Blankets, per pair **$5.75**
These are the best grade Nashua Wool Nap blankets for full sized beds. Come in fancy block plaids and colors.

$8.50 Plaid Blankets, per pair **$6.98**
White ground with fancy colored plaids, large size, 66x80 inches. Can be used as bed quilts.

$12.00 Wool Blankets, per pair **$9.50**
Fancy plaid wool blankets, warm and durable, large enough for full sized beds.

$22.50 All Wool Blankets, per pair **$16.00**
Extra heavy, all-wool blankets, fancy plaids, 70x80 inches wide. Pure wool, both warp and filling. If these blankets were bought today, they would have a retail price of $28.00 per pair.

$3.50 Chiffon Satin, per yard **$2.59**
Extra heavy quality satin, 40 in., the most popular silk dress fabric, beautiful shades of blues, taupe and plum.

$4.00 Dress Satin, per yard **$2.98**
Only a limited number of shades, extra fine quality 36 in. wide.

$4.50 Jersette Silk Shirtings, per yard **$3.85**
Fancy woven satin, stripes on fine quality of Jersette Silk, one of the best wearing silk shirtings.

$4.00 Velvet Bags at **$2.89**
Black, brown, taupe and navy, fitted with mirror and card case. Wonderful value.

$1.00 White Ivory Novelties at **69c**
Choice of Vases, Hair Receivers, Powder Boxes, Cushions, Candle Sticks and Frames. Buy now for holiday gifts and save money.

35c Dress Shields at **25c**
Naiad dress shields, none better made, all sizes.

10c Crochet Cottons, each **6c**
Jap Silk and Brucilla crochet cotton suitable for crocheting towels and lace edges.

$1.50 to $2.50 Bead Necklaces at **98c**
Fancy Necklace made of black, white and colored beads, all new styles.

50c and 75c Women's Belts at **39c**
Real Leather Belts, black, white and colors, all lengths.

59c Fancy Ribbons, per yard **39c**
Wide satin ribbons for bows or art work, all colors.

75c Net Pleating, per yard **59c**
A variety of widths to choose from, fine quality.

69c and 59c Organdie Pleating at **35c**
White and colored edge fluting for collars.

$1.25 White Organdia Collars at **79c**
Plain and fancy lace trimmed collars for street or evening wear.

50c Boys' Hose at **39c**
Extra heavy dixie stockings, wide ribbed, fast colors, all sizes.

$2.50 Women's Silk Hose, pair **$1.59**
"Philadelphia Maid" pure silk hose, full fashioned extra fine quality, always sold by us at $2.50 a pair, street and evening shades (only 2 pair to a customer).

$1.50 Women's Silk Hose at **79c**
One lot of women's pure silk hose in colors only, all the desirable shades, different makes, all a tone price, to close. (Limit 2 pair to customer).

39c Women's Hose at **25c**
Women's fine quality silk finished hose, priced less than the mill cost. black and white only. (Limit 2 pairs to customer).

$2.00 Women's Union Suits at **$1.00**
Extra heavy winter weight union suits, fleeced lined, all styles, 40, 42 and 44 only, half price.

$8.50 Trimmed Hats at **$5.75**
Beautifully trimmed hats of the latest type shapes, in all the desirable colorings. Hats to suit every individual taste.

$1.69 Garnisoles at **$1.29**
Made of pink satin, trimmed with dainty lace and hand embroidered.

29c Children's Drawers, pair **19c**
Children's drawers, made of good qualtyi muslin, embroidery trimmed.

$1.00 Children's Rompers at **79c**
Pink and blue chambray with white collars and cuffs, new pretty styles.

THE LEWIS MERCANTILE CO.

LABOR PARTY ORGANIZATION MEETS REBUFF

(By Associated Press)
Zanesville, Oct. 16.—A spirited contest is exhibited today on the floor of the convention of the Ohio State Federation of Labor when the resolution for a referendum vote of labor on the question of launching a labor party is reported.

ROOSEVELT'S BIRTHDAY BY PROCLAMATION IS AMERICANIZATION DAY

(By Associated Press)
Columbus, Oct. 16.—Gov. Cox today issued a proclamation designating Monday, October 27th the first day anniversary of Theodore Roosevelt as Americanization Day in the schools of the state and suggesting that the day be dedicated to reconsecrating the purposes of the founders of the republic.

BIG RECEPTION AT CLEVELAND FOR BELGIAN

CARDINAL MERCIER GIVEN IMMENSE OVATION WHEN 1500 CHILDREN SING.

(By Associated Press)
Cleveland, O., Oct. 16.—Cardinal Mercier, Primate of Belguim, arrived here this morning for two days' visit. He was greeted at the station by a delegation of one hundred citizens headed by Myron T. Herrick, former ambassador to France. A chorus of fifteen hundred school children who sang the American and Belgium national anthems, and the ringing of church bells.

A reception committee and several hundred automobiles escorted the Cardinal through a lane of thousands of cheering persons to the City Hall where he was formally welcomed by Mayor Harry L. Davis who conferred upon him the citizenship of Cleveland.

Tonight, the Cardinal will be the guest of honor at a banquet at which Myron T. Herrick will preside.

CLYCERINE MIXTURE PRESENTS APPENDICITIS

Simple glycerine, buckthorn bark, etc., as mixed in Adler-i-ka, removes all foul, accumulated poisons matter from BOTH upper and lower bowel and prevents appendicitis. Relieves ANY CASE gas on stomach or constipation. The INSTANT pleasant action of Adler-i-ka surprises both doctors and patients. A business man reports great benefit in a long standing case of indigestion and sour stomach.

J. Adolphus Ebert, druggist.—Adv

MORE STRIKERS ARE RETURNING

(By Associated Press)
Youngstown, Oct. 16.—The situation in the stee strike in the Mahoning Valley was unchanged this morning except for an additional open hearth furnace operating at the Republic Iron and Steel plant.

FARMER KILLS BOY STEALING; FACES MURDER

(By Associated Press)
Steubenville, Oct. 16.—George Green, 62, a prominent citizen of Brilliant, Ohio, was placed under arrest today charged with first degree murder. He is accused of slaying twelve-year-old Wesley Selich when the boy with four companions invaded his orchard.

SAYS PILE REMEDY WORTH $100.00 A BOX

I have had itching piles ever since my earliest recollection. I am 52 years old and have suffered terribly. I have tried many remedies and doctors, but no cure. About 8 weeks ago I saw your ad for Peterson's Ointment. The first application stopped all itching, and in three days all soreness. I have only used one 35c box and consider I am cured, not feeling any return of the trouble for 6 weeks. You have my grateful, heartfelt thanks and may everyone that has this trouble see this and give your ointment that is worth a hundred dollars or more a box a trial. Sincerely yours, A. Newth, Columbus, Ohio.

Petersons Ointment for Piles, Eczema and old sores is only 35 cents a box at all druggists. Peterson Ointment Co., Inc., Buffalo, N. Y.

Works Wonders With Bad Stomach

No need to suffer another day from indigestion, headaches, sour, acid stomach, gas, belching, bloating, heart palpitation, pains in the side and back, choking, smothering feeling, melancholy, nervousness or other distress due to disordered stomach. You can get rid of this trouble right off. No matter how severe or stubborn your case may be or what has failed to benefit you. Just get a bottle of liquid MARLIX. Take it as directed and watch the result. Wonderful liquid MARLIX has put thousands of bad stomachs back to healthy condition, relieved thousands of sufferers. Let it relieve you. Know the real joy of good appetite and good digestion once again. You can't get rid of your trouble thinking about it and MARLIX can't help you until you use it. So try it. You take no chances. It is absolutely guaranteed by The Marlix Co., Fort Wayne Ind., and druggists. Begin taking MARLIX today. Tomorrow you will realize why everybody calls

MARLIX YOUR STOMACH'S FRIEND

Get it at C. W. Phillips.

Hospital Notes

Admitted—Olive Bright, West avenue; Mrs. Chas. Ackerman, Oxford court; Todd Meeker, Huron, O.

Discharged—Mrs. Thad Robson and baby girl, LaPorte; Mrs. Stanley Tomes and baby girl, Columbia Station.

URGES VOTE FOR CLASSIFICATION

Alliance, Oct. 16—Former Lieut. Gov. William A. Greenland of Cleveland today addressed the Rotary club, urging Rotarians and the guests to vote for the amendment for the classification of property.

CHICHESTER S PILLS

THE DIAMOND BRAND.
Ladies! Ask your Druggist for Chi-ches-ter s Diamond Brand Pills in Red and Gold metallic boxes, sealed with Blue Ribbon. Take no other. Buy of your Druggist. Ask for CHI-CHES-TER S DIAMOND BRAND PILLS, for 25 years known as Best, Safest, Always Reliable

SOLD BY DRUGGISTS EVERYWHERE

Attention!

Motorcyclists and Ford Owners

In spite of the fact that tires will advance in price, we will offer the following special prices:
30x3 1-2 Non-Skid Sterling Tires, guaranteed 6000 miles.....$15.60
28x3 Non-Skid Sterling Tires, guaranteed 5000 miles.....$12.25
Not more than two tires sold to each customer.
We also carry a large stock of Portage, Mason, Longwear and Michelin Tires and Tubes.

"THE RIGHT PLACE TO BUY YOUR TIRES"

The Elyria Belting and Machinery Co.
Corner Williams & Buckeye Streets

ARE ALWAYS ACCEPTABLE

FLOWERS are the language of sentiment. They convey a sentiment that no material thing can equal. They indicate regard in a manner that the recipient enjoys.

You may choose cut flowers or a potted plant—the choice depends upon your own preference—either is perfectly proper.

We'll gladly undertake to provide something suitable at the price you name. Roses, Chrysanthemums, Carnations, Dahlias, Ferns. Come in and see our Specials for Saturday.

We hake the finest designs in the city for funerals, weddings, parties, etc.

HODY and TULEA
Leading Florists. 378 Broad Street

CONSULT US ABOUT YOUR EYES
P. A. HOERET
EYE SPECIALISTS
11 Taylor Arcade Cleveland, O.

CONFISCATING WHISKEY SKIS, LORAIN HOBBY

SECOND STILL TOGETHER WITH MUCH WET GOODS SEIZED AT LORAIN.

Lorain, O., Oct. 16.—Officers raided the home of Mike Celenjak, 3112 Camden avenue, and confiscated a still and 200 gallons of whisky mash in the process of fermentation.

Celenjak said he purchased the "ski" in Cleveland for $30.

Celenjak lives across the street from the home of Ignotz Korklecki, 3111 Camden avenue, whose house was also raided and a whisky still confiscated.

Cleveland federal officers are expected here today to get both Celenjak and Korklecki.

ANNOUNCE ENGAGEMENT.

Lorain, O., Oct. 16.—Mrs. Anna Burgdorf and Fred Schaffer, both of this city, will be married at the home of the bride-to-be's mother, Mrs. Charles Daible, at Johnstown, Pa., the forepart of November.

WORKMAN IS MISSING

Lorain, Oct. 16.—Police are asked to search for Martin Toth, 3143 Vine avenue, who left home for work on Tuesday morning and has not been seen or heard of since.

CELERY KING

Get a package to-day. It costs but a trifle, but as a health builder is worth its weight in gold.

Normal bowel action, perfect working stomach and sweet breath follow its use.

The children drink it and enjoy it, and it's the gentlest acting laxative they can take, especially good when they are fretful, cross and feverish.

RESIDENT 68 YEARS.

Lorain, O., Oct. 16.—Funeral services will be held Saturday for Mrs. Peter Kramer, 68, 206 15th street, a life-long resident of Lorain.

LORAIN MUSICAL NOVELTY

Lorain, Oct. 16—Rehearsals started for all Lorain musical novelty to be staged early in November.

BUSINESS IS GOOD AT

The Gem Shop

Down the Hill on Mill Street.
G. FRED RIETH, Jeweler

INCLUDING OUR ANNUAL

Printzess Week

IS DRAWING TO A SUCCESSFUL CLOSE

Friday and Saturday, Oct. 17, 18

Special Prices Will Prevail

After 23 years of successful Retailing, during which our watchwords were, Progress, Service, Quality and Value, we will snuff out the 23rd Candle on our cake. Satisfied we have done our duty to the general public, so take this opportunity of thanking them for their loyal support, for in a great measure it is thru their patronage our progress is due. Now for Friday and Saturday we will offer a

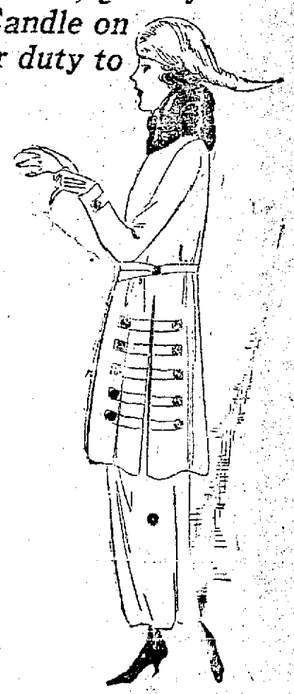

Special Discount of 10%

Off any Garment on display. This is phenomenal inasmuch as merchandise is still going higher and it was only thru keen farsighted work on the part of our buyers that we are enabled to quote you the prices that prevail all over the store and we may say that our stocks are full to overflowing with new merchandise ready for your selection and our advice is BUY NOW.

Improved Sanitary Table Mats, heat proof, and liquid proof allover. The most efficient, durable, practical and convenient table protection ever offered. Comes in 45 inch, 48 inch, and 54 inch. Specially priced during this week. See our Windows.

WAISTS

A new shipment of the famous Opera Made Waists just arrived, made of high grade Voiles in white, trimmed in the latest style. Values running from $3.75 to $5.00. Anniversary Price, each . $2.95

72 inch Pure Linen Damask, Irish manufacture, $4 quality. Week End Sale, yard $3.35

Old Glory Longcloth, 36 inches wide, good, fine quality. Anniversary Price, per yard 29c

58 in. Mercerized Damask, assorted patterns, fine smooth finish, 85c quality. Anniversary Sale Price, yard 69c

CORSETS—One lot of Women's Corsets in white with elastic tops, regular price $1.75. Anniversary Sale Price $1.15

SILKS AND DRESS GOODS

Saturday night closes the prevailing prices in our Silk and Wool Goods Departments. You can still take advantage of Friday and Saturday and save fully 25 percent. Silks are going skyward in price and you can buy them here less than mill cost for these two days.

WOMEN'S BLOOMERS

In Flesh Batiste, our regular $2.00 quality. Another slice off our birthday cake at $1.45

Store Hours: 8:30 to 5:30. Saturday 9 a. m. to 9 p. m.

C. H. Merthe & Co
Elyria's Leading Department Store
"On the corner"

This Store is Open All Day Wednesdays During Fall and Winter.

Electric Service Co.

47 East Avenue

Appliances, Fixtures and Supplies

Call and let us furnish estimates on your house wiring. Phone 2663.

Repair Shop at 503 East River street.

Automobile Starters, Generators, Magnetos, Ignition Repaired, Cars Rewired. Factory Motors Repaired and Rewound

Phone 2658

Paint!

SAVE Money On Paint!

Paint your house before winter. This is the best time of the year to paint. Call us up and we will give you an estimate on your house painting. We do all kinds of inside and outside painting. Floors refinished at reasonable prices. Special prices to home owners who do their own work, on Paint, Varnish, White Lead, etc.

O'DONNELL'S

Phone 2920

Near Green Line Waiting Room

You Can Find It Quick — Classified Want Ads. — Refer To The Index

CLASSIFIED ADVERTISING

INDEX

Properly Classified and Numbered for Quick Reference

Agents Wanted 24
Ambulances 6
Animals and Pets 28
Announcements 9
Apartments For Rent 32
Apartments For Sale 10
Auctioneers 47
Auction Sales 47
Auto Accessories 37
Auto Body Repairing 37
Auto Insurance 37
Automobiles For Sale 37
Automobiles Wanted 37
Auto Painting 37
Auto Parts For Sale 37
Auto Repairing 37
Auto Storage 37
Auto Supplies 37
Auto Tires For Sale 37
Auto Tops and Repairs 37

Baggage Transfer 17
Barber and Exchange 18
Bicycles and Repairing 36
Birds and Pet Stock 28
Boarding Houses 22
Bonds and Insurance 46
Books and Stationery 16
Building Contractors 17
Burglary Insurance 46
Business Announcements 9
Business Chances 45
Business Colleges 10
Business Places For Rent 35
Business Property Sale 45
Business Opportunities 45
Business Personals 16
Business Schools 10

Cards of Thanks 3
Carpet Cleaners 15
Carriage Painting 37
Carriage Repairing 17
Cattle For Sale 28
Cement Contractors 17
Chattel Loans 46
City Homes For Sale 40
Cleaning and Dyeing 16
Clock Repairing 15
Club Notices 1
Colleges and Schools 10
Commercial Photographers 16
Contractors and Builders 17
Cows For Sale 28
Crating and Packing 13

Dead Stock Removers 30
Decorating and Painting 17
Desk Room For Rent 34
Developing and Finishing 15
Dogs For Sale 28
Dressmaking 14
Dyers and Cleaners 16

Educational 10
Electric Contractors 17
Electric Repairing 17
Embalmers 6
Exchange Offers 18

Factory Space For Rent 36
Family Washing 16
Farm Implements 39
Farm Insurance 39
Farms For Rent 36
Farms For Sale 41
Feather Renovating 15
Feed Dealers 39
Female Help 21
Financial Service 46
Fire Insurance 46
Flats For Rent 35
Flats For Sale 40
Florists 6
Fluff Rug Machine 16
For Rent Acreage 36
Dorf Rent Apartments 32
For Rent Barns 36
For Rent Business Places 35
For Rent Desk Room 34
For Rent Factory Space 36
For Rent Farms 36
For Rent Flats 32
For Rent Furnished Apts. 30
For Rent Furnished Rooms 30
For Rent Garages 33
For Rent Garden Tracts 36
For Rent Housekeeping Rs. 30
For Rent Houses 31
For Rent Miscellaneous 36
For Rent Offices 34
For Rent Pasture 36
For Rent Rooms 30
For Rent Stables 36
For Rent Store Rooms 35
For Sale Acreage 41
For Sale City Homes 40
For Sale Farms 44
For Sale Houses 40
For Sale Lands 41
For Sale Lots 41
For Sale Miscellaneous 40
For Sale Suburban Homes 40
For Sale or Rent 42
Found, Lost, Stolen 8
Funeral Designs 6
Funeral Directors 5
Furnace Repairing 15
Furnace Dealers 17
Furnished Apartments 30
Furnished Flats 30
Furnished Houses 30
Furnished Rooms 30
Furniture Repairing 15

Garages For Rent 33
Garden Seed 6
Grinding and Sharpening 15
Gunsmiths 15

Hair Dressers 14
Hat Cleaners 15
Heavy Hauling 13
Heating and Plumbing 17
Help Wanted, Either Sex 23
Help Wanted, Female 21
Help Wanted Male 22
Hives Wanted 37
Horses For Sale 39
Household Goods For Sale 19
Household Insurance 46
Housekeeping Rooms 30
House For Rent 31
Houses For Sale 40

In Memoriam 4
In Remembrance 4

Instruction 10
Insurance and Bonds 46
Investments 46

Junk Dealers 27

Key Makers 15
Kodaks and Supplies 29

Laundries 15
Legal Notices 49
Livestock For Sale 39
Locksmiths 15
Lodge Notices 1
Lost, Found, Stolen 8
Lots For Sale 41

Machinery and Tools 39
Machine Repairing 15
Marble and Granite 7
Male Help Wanted 22
Memorials 7
Mirrors Re-Silvered 15
Miscellaneous For Rent 36
Miscellaneous For Sale 20
Miscellaneous For Trade 18
Miscellaneous Wanted 28
Money to Loan 46
Monument Dealers 7
Mortgage Loans 46
Motor Trucks For Sale 37
Moving, Packing Shipping 13
Musical Instruments 19
Musical Repairing 15
Music Teachers 10

Nickel Plating 15
Nurseries 6

Office Equipment 16
Offices For Rent 34
Oil Stock For Sale 45
Old Coins Wanted 27

Packing and Storing 13
Painting and Decorating 17
Partners Wanted 45
Patent Attorneys 11
Pawn Brokers 46
Pet Stock For Sale 28
Pianos For Sale 19
Piano Tuning 15
Plants and Seeds 6
Plumbing Repairs 15
Poultry and Eggs 28
Public Sales 47

Rabbits For Sale 28
Real Estate Loans 46
Radiator Repairing 37
Real Estate To Trade 42
Real Estate Wanted 27
Removal Notices 9
Renovating and Cleaning 15
Repair Services 15
Rewards Offered 8
Roof Repairing 15
Rooms For Rent 30
Rooms With Board 29

Salesmen Wanted 24
Schools and Colleges 10
Second Hand Buyers 27
Seeds and Plants 6
Sewing Machine Repairs 15
Sewing Machines For Sale 19
Sharpening and Grinding 15
Sheet Metal Repairing 15
Shipping and Packing 13
Shoe Repairing 15
Shubbery For Sale 6
Sign Painters 16
Situations Wanted Female 25
Situations Wanted Male 25
Special Notices 9
Sporting Goods For Sale 20
Stocks and Bonds 46
Stolen or Strayed 8
Storage Batteries 37
Store Rooms For Rent 35
Stove Repairing 15
Stoves For Sale 19
Stayed or Stolen 8

Talking Machines For Sale 19
Taxicabs 12
Transfer and Storage 13
Trees and Shrubbery 6
Trunk Repairing 15
Turkish Baths 14
Typewriter Repairing 15
Typewriters For Sale 20

Umbrella Repairing 15
Undertakers 5
Upholstering 15
Used Cars For Sale 37
Unfurnished Rooms 30
Used Cars Wanted 37
Used Goods For Sale 19
Used Goods Wanted 27
Used Tires For Sale 37

Vaults and Safes Repaired 15
Vehicles For Sale 39
Vulcanizing 37

Wall Paper For Sale 19
Wanted Agents 24
Wanted Antique Furniture 27
Wanted Boarding 28
Wanted Business Chances 45
Wanted Female Help 21
Wanted Furniture 27
Wanted Furs and Hides 27
Wanted Information 28
Wanted Help, Either Sex 23
Wanted Help Male 22
Wanted Miscellaneous 28
Wanted Money 28
Wanted Offices 26
Wanted Partners 45
Wanted Real Estate 27
Wanted Rooms and Board 26
Wanted Salesmen 27
Wanted Second Hand Goods 27
Wanted Situations 25
Wanted Store Rooms 26
Wanted Stoves 27
Wanted To Borrow 28
Wanted To Buy 27
Wanted To Rent 26
Wanted Used Cars 27
Wanted Used Furniture 27
Watch repairing 15
Welding 15

Rates and Information

We will not be responsible for any cancellations of advertisements taken over the telephone or for more than one incorrect insertion of any advertisement.

Credit is extended to our customers for accommodation only; to assure credit, bills must be paid promptly.

Copy for classified pages accepted until 10 o'clock a. m. for Chronicle-Telegram.

CASH RATES

One Cent Per Word each insertion.

Charge rates and contract rates will be quoted upon application.

Special Phone Service

Expert attention given to advertisements telephoned to our classified advertising department.

Death notices, lodge notices, cards of thanks and in memoriam will be published on this page at 10c a line.

Bell Phone 2316

Lost, Found, Rewards ... 8

BLACK BEAGEL HOUND—Four white feet, answers to the name of Snap. Notify 149 Cambridge.

FOUND—Blue pocketbook on West Ave. Saturday evening. Apply to Mrs. Lehman, 434 Sixth St.

A SHORTHAND CLASS will be opened in the Ferner Bldg. Oct. 21. Rapid shorthand and kindred branches will be taught by the author. Office 34. Open 9 a. m. to 9 p. m. Monday Oct. 20.

Repair & Cleaning Serv. .15

WANTED—Razor blades to sharpen, 35c and 45c per dozen. Common razors honed 25c. Phone 8263. We call for and deliver F. R. Nichols, 1411 Middle Ave.

Business Personals 16

FREE DIRT for the hauling corner 16th St. and Middle Ave. Ferchland Bros., Blacksmith shop.

Contractors 17

ESTIMATES furnished on painting, inside or outside. E. A. Lewis. Phone 9231.

Household Goods 19

FOR SALE—Rug and dining table. Call after 6 p. m No. 2 Colonial Apartment.

FOR SALE—Single brass bed, mattress and springs $25, mahogany dresser $10, feather tick $5. Phone 5961, 347 West Twelfth St.

FOR SALE—One 8 lid gas range, good condition. Call Lee Hovis Restaurant

BABY CARRIAGE—White reed, reversible. 500 Middle Ave. for sale.

FAN MOTOR for sale, 16 inches $12. Bissel carpet sweeper $5. Phone 5383

RUG and dining table for sale. Call after 6 p. m No. 2 Colonial apartment. Phone 5692.

SINGLE BRASS BED, mattress and springs for sale $25, mahogany dress or $10. Phone 5961. 347 West Twelfth St.

Household Goods 19

FOR SALE—Six stove, elevated oven, dining table, bed and springs, 3-4 size, side board, Morris chair. Sheffield 217 2nd St.

SINGER MACHINE drop head, used, for $28. Singer Shop 229 Middle Ave.

For Sale Miscellaneous ..20

FOR SALE—Potatoes $2.50 bushel. $1.25 half bushel. Onions 80c peck delivered. Phone 2605.

FOR SALE—Portouse portable pool and billiard table size 4x6 1-2. Phone 6583. 326 13th St.

FOR SALE—Manure and top soil. 329 West River. Phone 6373.

BELTING LEATHER CANVAS and rubber, pulleys, motors, etc., for sale The Elyria Belting and Machinery Co. Corner Williams and Buckeye Sts.

GARAGE for sale. Frame 12x20, new, built so that it can be moved. Apply to James A. Hewitt 206 Masonic Temple.

RUBBER PLANT and aspadistra for sale. Inquire 110 Williams St. Phone 35672.

Wanted Female Help ...21

MIDDLE AGED LADY wanted for saleswoman in China department. Also experienced salesman fo grocery. The Boylan Bros. Co.

WANTED—Girl to assist in the household of a small family. Easy work. Call Bell 100, Automatic 2661.

GIRLS FOR CHECKING, sorting and general laundry work. Manhattan Laundry.

WANTED—Two waitresses at Palace of Sweets. Good pay.

EXTRA SALESLADIES for Saturdays. The Liberal Credit Clothing Co. 592 Broad.

EXPERIENCED GIRL for general housework wanted. References required. Inquire 804 Middle Ave

KITCHEN WOMAN wanted EIE's Restaurant.

Wanted Male Help 22

MONEY!

We Pay You for Your Spare Time

2 hours in the evening will net you $50.00 a week. It costs you nothing to hear our proposition. See us at once or write

BARTON & DEUTSCH
333 East Broad Street
Over Hecock Floral Shop.

LABORERS Wanted—Twenty. Inquire corner Winckles and Cleveland Sts. 10 hour day, 50c to 55c per hour. Two cement finishers. Erie Construction Co.

WANTED — Laborers on West avenue, good wages, steady work. Highway Construction Co.

WANTED
Set up men and operators for Brown and Sharpe, Gridley and Multiple Spindle Acme Automatics.
ERIE SPECIALTY CO.,
Erie, Penna.

WANTED—Electrician for maintenance work on our night shift. Garford Mfg. Co.

WANTED—Representative by Old Line Life Insurance Co. Doing large business in Elyria. Address Insurance Chronicle-Telegram.

WANTED TO RENT at once by responsible young business man a house or unfurnished rooms. No children. Will only consider nice neighborhood. Call 2838.

WANTED—Boy to carry route north of railroad between Cedar and East avenue. Apply Chronicle-Telegram.

WANTED—Boy to work in mail room must be sixteen years old. Apply Mr. Herb, Chronicle-Telegram.

WANTED—Young man to learn hardware business. Good future. The Elyria Hardware Co.

CARPENTERS wanted. Good wages. Steady work. James A. Hewitt, 206 Masonic Temple.

FIRST CLASS millwright wanted for maintenance and setting up machinery. Also one or two middle aged men for machine work. Apply Garford Mfg. Co.

BOY WANTED to work nights learning baking trade. Light work, hours from 6 to 12. Renouard's Bakery, 226 Bath St.

GOOD MAN wanted to drive car. Apply Sterling Realty Co., 23 Redington Block.

WANTED—Boy to carry route on West side. Apply Chronicle-Telegram office.

FIREMEN LICENSED wanted. Apply the Harshaw Fuller and Goodwin Co.

Wanted Either Sex 23

THOUSANDS Census Clerks wanted—men, women over 18. Salaries $1140 $1260. Examinations everywhere November 15. Common education sufficient. Particulars free. Columbus Institute, Columbus, Ohio.

Wanted to Rent 26

FURNISHED APARTMENT or house. Kindly state terms and location. Box B101 Chronicle-Telegram.

WANTED TO RENT—Modern 6 room house near Cleveland St. Couple without children. Phone 3857L.

WANTED TO RENT—Light housekeeping rooms by man and wife. Box 796 Chronicle-Telegram.

LIGHT HOUSEKEEPING rooms wanted, 2 or 3. East side shop district preferred. Phone 9931.

Wanted to Buy 27

WANTED TO BUY—5 or 6 room house will make reasonable down payment. Can also trade in good lot if desired. Box 288 Chronicle-Telegram.

WANTED TO BUY—Moderate priced house for cash on or near East Ave. from owner only. Address O. O. Chronicle-Telegram.

We have a client wishing a 6 room house on south side. It must be modern in every appointment and at terms which can easily be arranged without 2nd mortgage. Fawcett and Company 402 Middle avenue.

For Sale Houses 40

EAST SIDE, Olive street. Six rooms, furnace, bath, gas and electricity, garage, this house is only three years old, possession three weeks, lot 40x120. Only $1000 cash down payment balance as rent.

OLIVE ST. East side, 7 rooms, furnace, bath and gas, 30 days possession, slate roof chicken coop, lot 40x120. Only $1000. Real good terms.

EASTERN HEIGHTS BLVD. Newly built, modern 6 room house, hardwood floors, up to date, Possession about 30 days. Only $6750. Terms.

OFF EAST RIVER ST. East side, 6 rooms, furnace, bath electricity, lot 60x220, only $3650 small down payment, balance as rent.

EAST SIDE 5 room house, large lot, 30 days possession, only $1950. $500 down, balance as rent.

WINCKLES ST. East side 6 rooms bath, gas, lot 40x139, possession at once. Only $2650 Terms.

LAKE AVE., West side, 8 room, furnace, bath, gas, electric lights, oak floors, A-1 condition 2 stationary tubs, frontage on Woodland 106, frontage on Lake Avenue 109. Only $5650. This is a real good buy.

MADISON AVENUE, West side, 6 room bungalow, furnace, bath, electricity, hardwood floors, new condition, lot 40x135 Only $1850. Term.

LODI STREET, West side 6 rooms, bath, gas, good location and investment, possession at once, lot 40x80, only $3750.

SPRUCE ST. West side, 8 room bath, furnace, gas, oak floors, big garage, lot 40-269, A-1 condition, $5200 only. Terms.

ELM ST. West side, 5 rooms, possession at once, only $1650. $400 down, balance as rent.

WEST RIVER, 8 rooms and bath, garage, chicken coop, large lot. Only $3250. Terms.

For Sale Houses 40

10TH ST. 6 rooms and bath, gas electricity, large lot, possession at once. Only $1150, Real good terms.

A GOOD TWO story 5 room house on Columbus St., rents for $20. Possession at once $2900

WILLIAMS ST., 10 room house, bath, electricity, open fire place, lot 32x150, only $2650. Terms.

QUINCY ST. 6 room house, large lot, $1850. $200 down, balance as rent.

12 room house, slate roof, gas, lot 50x145. $4250. Terms.

TWO (2) splendid building lots on Eastern Heights Blvd. Propet. Will sell these at a low figure for cash.

CLEVELAND ST. Close in. Newly built, 6 room house, furnace bath, electricity oak floors, $3750. Possession at once.

EAST RIVER ST. 12 room house slate roof, gas, lot 50x125, Real good terms. Price $4250.

OFF EAST RIVER ST. Good 6 room house, furnace, bath, electricity, lot 60x220. Small down payment. Price $3650.

WILLIAMS ST. 5 room house, bath, electricity, open fire place 32x150. This is a real good buy. Price $3650.

LODI STREET, 6 rooms, bath, gas, good location and investment, lot 40x80. Price $3750.

WINCKLES ST. 6 rooms, bath, gas, lot 40x139, possession at once, real good terms. Price $2650.

16TH ST. 6 rooms and bath, gas, fruit trees, large lot, possession at once. Terms. Price $4150

COLUMBUS ST. A good two story 5 room house, rents for $20 per month. Possession at once. Price $2900.

LAKE AVENUE, 8 rooms, furnace, bath, gas, electricity, oak floors, A-1 condition stationary tubs, frontage on Woodland 106, on Lake 109 ft. This is a real good buy. Price $5650.

For Sale Houses 40

ELM ST. 6 rooms, possession at once, $400 down, balance as rent. Price $1650.

EASTERN HEIGHTS BLVD. Newly built 6 room house, modern, hardwood floors, up to date, possession about 30 days. Terms. Price $6750.

OLIVE ST. 6 rooms, furnace, bath, gas and electricity, garage. This house is only three years old, possession three weeks Lot 40x120, small down payment, balance as rent. Price $4650.

OLIVE ST. 7 rooms, furnace, bath, gas, slate roof, chicken coop, lot 40x120, real good terms Price $1000.

CLEVELAND ST New 6 room house, bath, electricity, Fox furnace, hardwood floors, down stairs, $400 down, balance as rent. Price $4200.

SPRUCE ST. 8 rooms and bath, furnace, gas, oak floors, big garage, lot 40x269, A-1 condition. Terms. Price $5250.

WEST RIVER. 8 rooms, and bath, garage, chicken coop, large lot, terms. Price $3250.

MADISON AVENUE. 7 room bungalow, furnace, bath, electricity, hardwood floors, new condition, lot 40x135. Terms. Price $4650.

EAST SIDE. 5 room house, large lot, 30 days possession, $200 down, balance as rent. Price $1950

WEST AVENUE, 9 rooms, lot 40x140, this house is in good condition for two families. A good investment. Price $3300.

OFF WEST AVENUE. A good seven room house, lot 63x172, furnace, gas. Price $2600.

WEST AVENUE. 8 rooms and bath, hot air furnace, newly painted. A very good buy. Large lot. Price $5800.

CLEVELAND ST. Newly built 6 room house, furnace, bath, electricity, oak floors, possession at once. Price $4850.

Eight room house, real up to date, A-1 condition, possession 8 weeks. Price $7000.

"We Help to Make Happy Homes"

STERLING REALTY COMPANY

23 Redington Block

Wanted Miscellaneous ...28

WANTED—To rent a piano or to use for the storage. Good care guaranteed. Phone 7213 or call at 143 Cleveland street.

ZIG SAW picture puzzles (complete) wanted for Soldiers Hospital. Leave at Loomis Book Store.

For Rent Rooms 30

FOR RENT—Furnished room for gentlemen in private home. 535 Second or phone 36581.

ROOM FOR RENT—611 Middle Ave. Refrences required.

FOR RENT—Three unfurnished rooms with bath, 209 Winckle St.

FOR RENT—Furnished room suitable for two. Phone 3996.

FRONT ROOM for rent nicely furnished for two gentlemen in private home East side. Phone 36021.

FURNISHED ROOM for one or two gentlemen. 514 Middle. Phone 6622.

For Rent Houses 31

SIX ROOM COTTAGE for rent in Oberlin on Interurban and one minute walk from Lake Shore depot. Richardson 210 South Main, Oberlin. Phone 3751L.

FURNISHED HOUSE for rent 324 East Avenue Nov. 1st. Hot water heat.

FURNISHED HOUSE 24 Olive street. Garage for rent cheap.

For Sale Autos, Etc.....37

FOR SALE—1919 Dodge Roadster, good as new. Scott Gillmore, Colson Mfg. Co.

DODGE TOURING CAR for sale in excellent mechanical condition. Extra winter door, opening curtains. Phone McKee 9112 Elyria.

USED CAR BARGAINS

Overland Touring	$200
Overland Touring	$400
Chevrolet Touring	$400
Buick Touring, light six, 1917	$875
Buick Touring, light six, 1917	$850
Buick Touring 7 pass. 1916	$850
Buick Roadster 1917	$800

Jim Colgan H. L. Stacey

Buick Touring 1919 model	$1450
Chevrolet Touring 1919 model	$1000
Reo Truck 3-4 ton cap.	$750
Buick Touring 1918	$1250

ELYRIA BUICK CO.

FORD ROADSTER—Excellent condition, many extras, a bargain for quick sale, first $300 takes it. 124 Courtland St. Phone 36471.

TWO BUICK roadsters, 1 Hupmobile and two extended Chasse Ford trucks for sale, reasonable at Hick's garage East ave.

CHALMERS TOURING CAR in good condition. Can be seen at Elyria Auto Service Co. A bargain if sold quickly.

FORD TOURING CAR TRUCK $350; Maxwell touring 1916 $375. Phone 2473 Maxwell Garage.

DEEP LOT, 40 FEET front on East Ave., with good barn, can be changed into house. Phone 35194.

Poultry and Pet Stock...38

SALESLADY wanted for our waist department. Must have experience. Good wages to the right party. Apply Elyria Dry Goods Co.

HOUSE PAINT—Fir grade ready mixed $3 per gallon. Linseed oil compound $1.50 per gallon. The Elyria Belting and Machinery Co. Corner Williams & Buckeye Sts.

BARRED PLYMOUTH ROCK cockerels. Also Belgian hares. S. E. Wurst Stop 2 Lake Ave.

HEATING STOVE for sale. 715 East Ave.

For Sale Houses.....40

$12,500—One more splendid home. Strictly modern in every respect. South side five minutes from Broad St. Corner property. In A-1 order. This property can not be exhibited except upon appointment Fawcett and Company, 402 Middle avenue

For Sale Houses.....40

LAKE AVENUE—$3600, 8 rooms, bath, terms.
WEST RIVER—$4300, 7 rooms, bath, hot water heat, garage, terms.
OAK STREET—$2400, 6 rooms, bath.
BELL AVENUE—$3500, 8 rooms, bath furnace, $500 down balance monthly
SPRUCE STREET—$4500, 7 rooms, bath, furnace, garage, $1000. Down.
CLINTON STREET—$2700, 6 rooms, slate roof, $300 down balance like rent.
CLEVELAND ST.—$5700, 6 rooms, bath, furnace, garage, terms.
PRINCETON AVE.—$6750, 6 rooms, bath, hardwood, electricity, furnace.
MIDDLE AVENUE—$4000, 6 rooms, slate roof, $300 down balance monthly.

R. A. OSBORNE,
Real Estate and Insurance.
20 Century Block.

MODERN SEVEN ROOM house for sale Bath and electric lights, newly papered and painted throughout, new furnace. Good lot. Will sell furnished. Phone 5642.

$4250. Buys a good South Side 6 room house, bath, good cellar, garage, 1-4 acre lot with alley in rear.
$7000. Buys a good, ideally located, 8 room house on South Side, furnace, bath, electricity, oak floors.
$5850. Buys one of two modernly equipped homes of 6 rooms and bath, well located on East Side.
$10,000 to $12,000 will buy one of three thoroughly modern 6 to 8 room homes, splendidly located on South Side. These are real homes.
$4,000. Buys a 9 room house, with bath, close in on South Side and also a new modern house of 6 rooms and bath on East Side.
$3400. Buys either a 6 or 7 room house and bath, good lot, on paved West Side street.
GEO. R. ALLEN, BANK BLDG., PHONE 2491.

$3000—7 room house in country, two miles from town on Green Line, sewer, bath room, hot and cold water, garage, every convenience. Call at the office 402 Middle Ave. Fawcett and Company.

$5500—8 rooms and bath, large airy rooms, slate roof, furnace, gas, electricity, large lot and garden, driveway, five minutes walk from Interurban depot. We were going to paint this house but if bought before we contract for painting we will allow for painting. Fawcett and Company, Real-Estate and Investments, 402 Middle Ave. Phone 6264.

FOR SALE—Owner wishes to sell modern home in East side at a bargain. Call evenings 505 East avenue or write Box 22 Telegram.

$15000—Right up to the minute. One of the most beautiful modern homes in Elyria, within 10 minutes walk from Court house. We do not think you can beat it in Elyria. Call at office for full particulars. Fawcett and Company, 402 Middle avenue.

$6150—6 rooms and bath, hard wood floors, furnace, electric lights. You can display your varsity here and also enjoy every comfort. Fawcett & Company 402 Middle Ave. Phone 6264.

$3000—5 room cottage right in town large lot, bath, toilet, this is a good buy, the lot is worth the price for business purposes. Fawcett & Company.

$5000—8 room house, slate roof, gas, water, hot water heat, can be arranged for two families, can make 10 room house by finishing one room. No attic. Fawcett & Co.

$7000—7 rooms and bath, room on lot for another house, has 3 garages rented, large chicken house and yard, 1-4 mile from court house. Fawcett & Co.

$12000 Middle Ave. home on west side of street, new, electrically lighted, modern in every particular. Fawcett and Company.

$4000—2 comparatively new homes on West side between the two car lines Fawcett and Company, 402 Middle. Phone 62

$4000—7 room house on Bank St. on easy terms. Fawcett and Company.

$5200—7 room house, barn, chicken house, work shop. 1 acre, in good condition. No. Ridgeville. Fawcett & Company, 402 Middle Ave.

$1000—4 room apartment heated, electricity, gas, private bath. $40 per month in advance. 5 minutes walk from Andwur Hotel. Fawcett and Company, 402 Middle.

FOR SALE—8 rooms, newly painted and papered, cement cellar, gas and bath, 114 Mendel Court. Cheap for cash. Inquire C. E. Blanchard at Savigs Deposit Bank and Trust Co.

For Sale Lots.....41

One lot left on South Maple, No. 25. South side, 4 lots on Bond St. Lots on Courtland street. Choice $600. Fawcett and Company. Phone 2264.

$200 for quick sale, buys a well located East Side lot 46x125 ft.
GEO. R. ALLEN, BANK BLDG., PHONE 2491.

For Sale Farms.....44

FINE DAIRY OR STOCK FARM
163 Acres about 10 miles south; 20 acres of woods; 20 acres of pasture; living water; well fenced; good 8 room house and outbuildings; modernly equipped barn; silo, a good farm and well worth $12,500.
60 acres S. W. of Oberlin, good 12 room house with nicely shaded yard, land all tillable except about 6 acres of woods, orchard, $5500.
GEO. R. ALLEN, BANK BLDG., PHONE 2491.

Business Chances 45

A MAN WITH $500 to $1000 wanted to take hold of and handle a live automobile accessory and necessity. Advertizing furnished free and good percentage of profit for exclusive territory. Address Box A100 Chronicle-Telegram.

GOOD GENERAL STORE proposition on terms. Building goes along with the stock. Call or write Fawcett and Co., 402 Middle Ave.

Legal Notices 49

NOTICE OF REGISTRATION FOR NOVEMBER ELECTION

All voting places in the city of Elyria will be open on Friday and Saturday, Oct. 17th and 18th from 8 A. M. to 2 P. M. and from 4 P. M. to 9 P. M. Elyria time, for the purpose of registering new voters and transferring those who have moved from one precinct to another. On November 3rd all voting places will be open from 2:30 P. M. to 4:30 P. M. for the purpose of issuing transfers only.
Board of Elections. E. E. SPERRY, Clerk.

PROBATE NOTICE

Notice is hereby given that partial, final, amended final account and affidavits in lieu of final accounts by executors, administrators, guardians and trustees have been filed in the following cases in the Probate Court of Lorain County, Ohio, and that the same will be for hearing before said Court on the 1st day of November, A. D. 1919, at 10 o'clock A. M., at which time, if exceptions thereto are not filed, the same will be approved and confirmed and entered of record:

ESTATES

Elizabeth E. Wilhelm	Final
Elizabeth S. Schmittgen	Final
Elizabeth Daniels	Final
Henry White	Final
C. H. Black	Final
Jno. K. Toth	Final
Ellen T. Penfield	Final
Floyd L. Craddock	Final
Herbert Tisdale	Final
Ella M. Hollingsworth	Affidavit in Lieu Final.
Theresia Brems	Affidavit in Lieu Final.
Joseph Hirtner	Affidavit in Lieu Final.
Alvern T. Powers	Affidavit in Lieu Final.
Daniel Tolhurst	Amended Final
Hannah Snow Lewis	Partial
Laura A. Dailey	Partial
Willis G. Merriam	Partial
Flavius A. Hart	Partial
Julia A. Parsons	Partial
Robert L. French	Partial
John M. Unger	Partial
John Schnitzler	Partial

TRUSTEESHIPS

Sarah A. Townshend, Trust Est.	Final.
Elizabeth Gegenheimer, Trust Est.	Partial
Lucy Webster, Trust Est.	Partial
Emma J. Fitch, Trust Est.	Partial
Catherine Schnitzler, Trust Est.	Partial.

GUARDIANSHIPS

Joseph Townshend	Final
Lincoln B. Rawson	Final
Marcelline and Hazel Miles	Final
Marjorie Ruth Jameson	Partial
Elvin E. Lyon	Partial
Leona K. Mowry	Partial
Henrietta Arbaugh	Partial

H. C. WILCOX, Probate Judge
Elyria, Ohio, October 9th, 1919.

LEGAL NOTICE IN DIVORCE

Olie Taylor, Defendant, whose place of residence is to the Plaintiff now unknown, will take notice that on the 5th day of September, A. D. 1919, the undersigned Plaintiff filed his petition in the Court of Common Pleas, Lorain County, Ohio, being Case Number 16493 praying a divorce from said Defendant on the ground of abandonment and gross neglect of duty, and asking also for equitable relief. Said case will be for hearing on and after the 25th day of October, A. D. 1919.
Kitchen C. Taylor, Plaintiff.

Legal Notices 49

Curtis L. Hildreth, Attorney for Petitioner, 627 Broadway, Lorain, O.

LEGAL NOTICE

Notice is hereby given that in accordance with the provisions of the Statutes, an estimated assessment of the cost for improving the Cowley Road, in Grafton Township, Lorain County, Ohio, has been made by the County Engineer and that the same is on file in the office of the Clerk of the Township Trustees of Grafton Township, Lorain County, Ohio.

If any owner of property affected desires to make objections thereto, said objections must be made in writing and filed with the Township Trustees on or before 8 o'clock, P. M., on Friday, October 24th, 1919, at which time a meeting of said Trustees will be held and said objections heard.

The Board of Township Trustees of the Township of Grafton, Lorain County, Ohio.
Grafton, Ohio, October 8th, 1919.

LEGAL NOTICE

Notice is hereby given that The Abbey Land Company is the owner of all the lots and land included within the Eady Plat, City of Elyria, County of Lorain and State of Ohio, as recorded in Plat Book 8, page 3 of Lorain County Records of Plats, and that it has filed a petition in the Court of Common Pleas of said County, being No. 18488, alleging that it will be conducive to the general interests of said City to have all of said plat, with the exception of Lot No. 1, vacated and praying the court to declare said plat vacated. Said petition will be for hearing on and after the 10th day of November, 1919.

The Abbey Land Company, By R. F. Vandemark, Attorney.

PROPOSED AMENDMENT TO THE CONSTITUTION OF OHIO
CLASSIFICATION OF PROPERTY FOR PURPOSES OF TAXATION

Be it resolved by the General Assembly of the State of Ohio, three-fifths of the members elected to each house concurring therein:

That there shall be submitted to the electors of the state for their approval or rejection at the regular election to be held on the first Tuesday after the first Monday in November, 1919, a proposal to amend Article XII, Section 2, of the constitution of the State of Ohio, to read as follows:

Section 2. All property shall be taxed by such rules and methods and in such classes as may be provided by law. The rules and methods shall be uniform within the classes so established. But all bonds outstanding on the first day of January, 1912, of the state of Ohio or of any city, village, county, or township in this state, or which have been issued in behalf of the public schools in Ohio and the means of instruction in connection therewith shall be exempt from taxation; and burying grounds, public school houses, houses used exclusively for public worship, institutions used exclusively for charitable purposes, public property used exclusively for any public purpose, and personal property, to an amount not exceeding in value five hundred dollars, for each individual, may, by general laws, be exempted from taxation; and laws may be passed to provide against the double taxation that results from the taxing of both the real estate and the mortgage or the debt secured thereby, or other lien upon it; but all such laws shall be subject to alteration or repeal; and the value of all property so exempted shall, from time to time, be ascertained and published as may be directed by law.

Be it further resolved, That the required publication of the said proposed amendment shall be made and the form of the ballots to be used at said election for the submission thereof shall be prepared by the secretary of state. Returns of the proper election officials to the secretary of state, who, with the governor and the attorney general, shall canvass and canvass the same. If a majority of the electors voting on the said amendment shall be ascertained to have voted in favor thereof, the governor shall make proclamation thereof without delay.

CLARENCE J. BROWN,
President of the Senate.
CARL R. KIMBALL,
Speaker of the House of Representative
Adopted April 3, 1919.
United States of America,
State of Ohio,
Office of the Secretary of State.

I, HARVEY C. SMITH, Secretary of State of the State of Ohio, do hereby certify that the foregoing is an exemplified copy, carefully compared by me with the original now on file in this office, and in my official custody as Secretary of State and found to be true and correct, of a joint resolution adopted by the 83rd General Assembly of the State of Ohio, on the 3rd day of April, A. D. 1919 and led in this office on the 6th day of May A. D. 1919, entitled "Joint Resolution proposing to amend Article VII, Section 2, of the constitution of the State of Ohio, relative to the classification of property for the purposes of taxation."

In Testimony Whereof, I have hereunto subscribed my name, and affixed my official seal at Columbus, Ohio, this 18th day of September, A. D., 1919.

(SEAL) HARVEY C. SMITH, Secretary of State

STOCKS

Late Reports

LOCAL MARKETS, RETAIL
(Corrected by Boylan Bros.)

Beets, 5c lb.
Beans, yellow, 10c lb.
Cabage, 5c lb.
Carrots, 5c lb.
Cauliflower 25 and 35c each.
Celery, 15c, 2 for 25c.
Cucumbers, 5c each.
Green corn, doz. 20c.
Lettuce, 12c lb.
Lima beans, new, 45c qt.
Onions, 6c lb.
Peppers 20c doz.
Potatoes, 65c pk.
Spinach, 10c, 3 for 25c.
Squash, 5c lb.
Sweet potatoes 5c lb.
Tomatoes, 50c 1-2 bu.
Turnips, 5c lb.
Cantaloupes, 15c.
Grapes, pony, 40c; peck 90c; 1-2 bushel, $1.75.

Chicago, Oct. 16.

Corn.	Oct.	Dec.	May
Opening	$1.35	$1.22 1-2	$1.21 3-8
Highest	1.35 1-2	1.22 7-8	1.21 3-4
Lowest	1.35	1.22 1-4	1.21 1-8
Closing	1.35	1.22 3-4	1.21 3-4

Oats.	Oct.	Dec.	May
Opening	69 3-4	.70 5-8	.73 3-8
Highest		.70 7-8	.73 5-8
Lowest		.70 3-8	.73 1-8
Closing	.69 3-4	.70 7-8	.73 1-2

Pork.	Oct.	Nov.	Jan.
Opening	$38.10	.....	$32.50
Highest	38.10	.....	32.10
Lowest	38.00	.....	32.00
Closing	38.00b	.....	32.50a

Lard.	Oct.	Nov.	Jan.
Opening	$29.20	$27.15	$24.10
Highest	29.47	27.30	24.40
Lowest	29.20	27.10	24.05
Closing	29.47	27.30	24.35

Ribs.			
Opening	$18.35	.....	$17.50
Highest		.....	17.67
Lowest		.....	17.50
Closing	18.50b	.....	17.65

Cleveland, Oct. 16—Cattle receipts 200; steady.

CALVES—Receipts 400. Good to choice $20; fair $7@$14.

SHEEP—Receipts 1500. Choice $14; fair to good $10@$11; common $